

ALTO SAX I

# DAYS OF WINE AND ROSES

*mp*

Empty musical staff.

Empty musical staff.

Empty musical staff.

Empty musical staff.

ALTO I

ALTO SAX II

# DAYS OF WINE AND ROLLS

Five empty musical staves.

Five empty musical staves.

Five empty musical staves.

Five empty musical staves.

Five empty musical staves.

ALTO 2

TENOR SAX I

# DAYS OF WINE AND ROSES

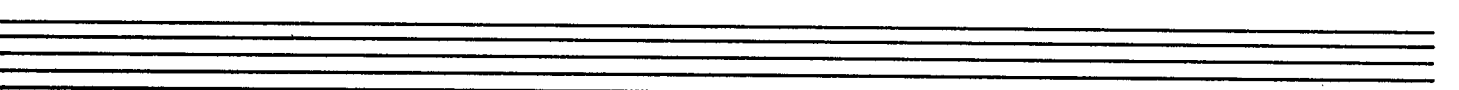
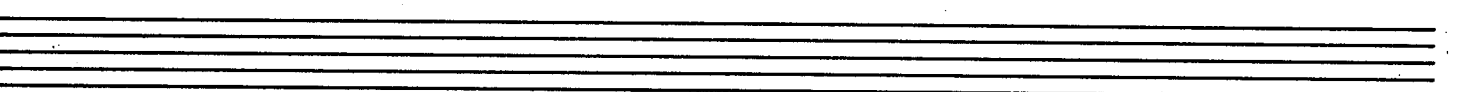
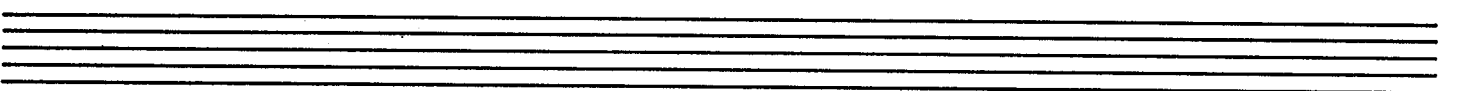
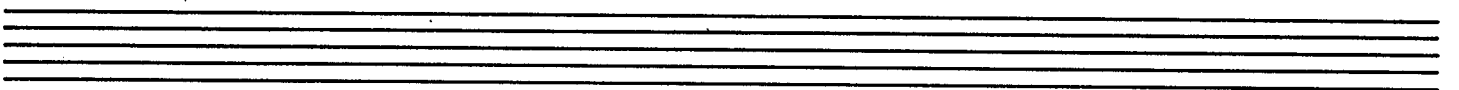
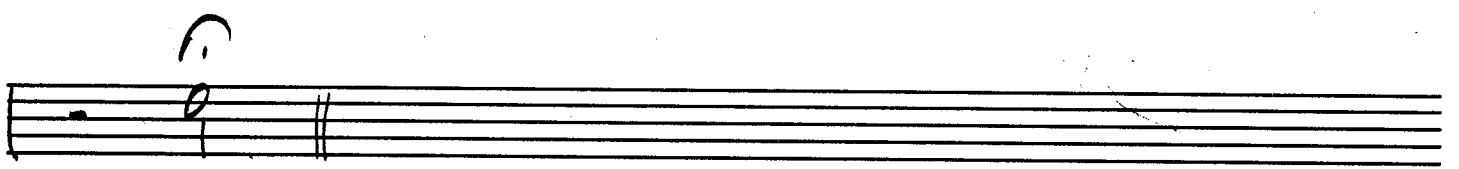
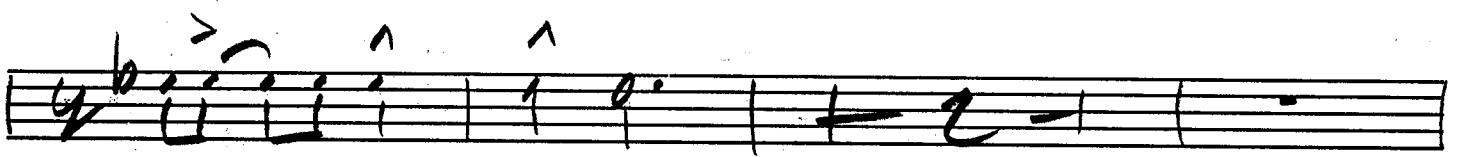
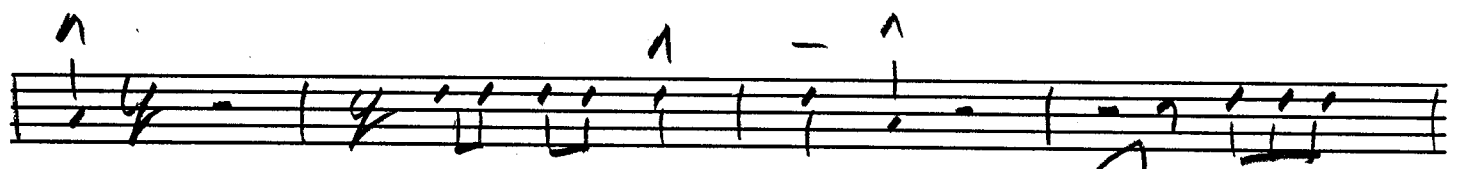
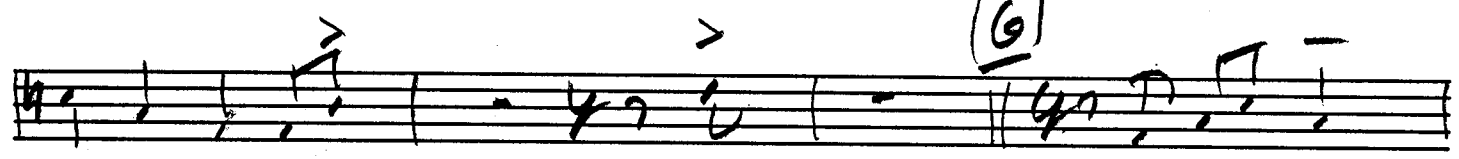

TENOR I

TENOR SAX II

# DAYS OF WINE AND ROSES

*mp*

Empty musical staff.

Empty musical staff.

Empty musical staff.

Empty musical staff.

TENOR 2

BARITONE SAX

# DAYS OF WINE AND ROSES

Solo

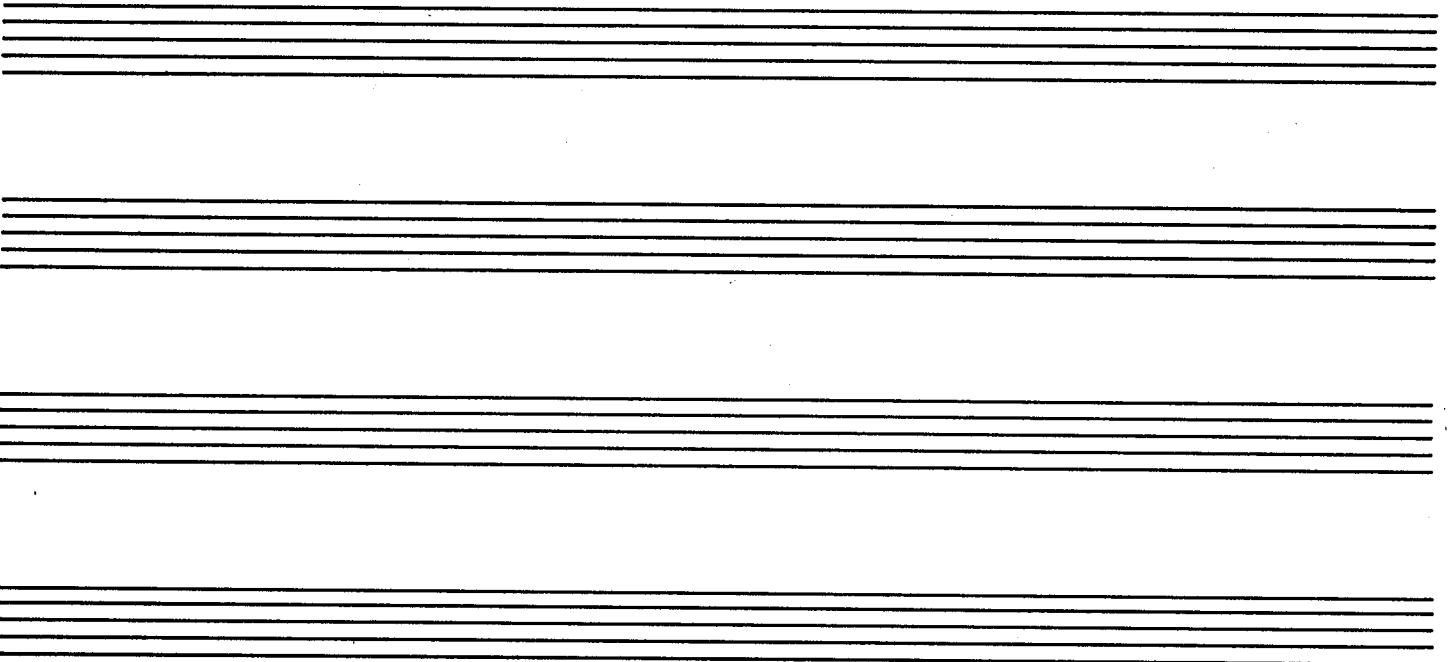
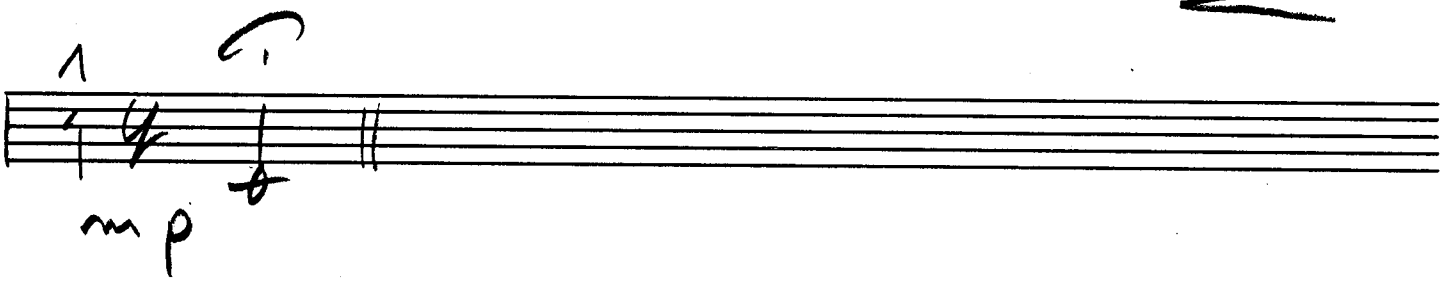

BARITONE

TROMBONE I

32 BPM

# DAYS OF WINE AND ROSES

cup > 2

(A) open f ^ b ^ cup

(B) mp

open (C) soli

(D)

cus.

(E)

Empty musical staff.

Empty musical staff.

Empty musical staff.

# TROMBONE II DAYS OF WINE AND ROSES

*cup*  
*f*  
*2*  
**A** open

**B** *mp*  
open **C** *Soli*

**D**

*end.*

**E**

TROM 2

TROMBONE III

# DAYS OF WINE AND ROSES

TROM 3

TRUMPET I

# DAYS OF WINE AND ROSES

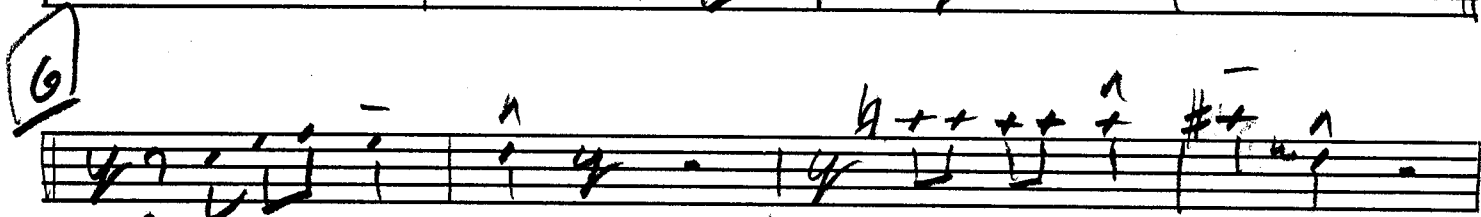

*mf*

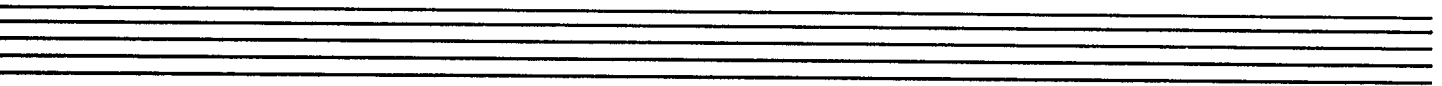
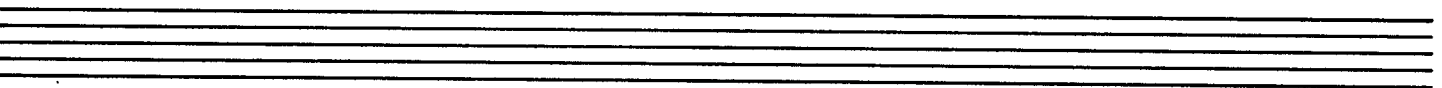
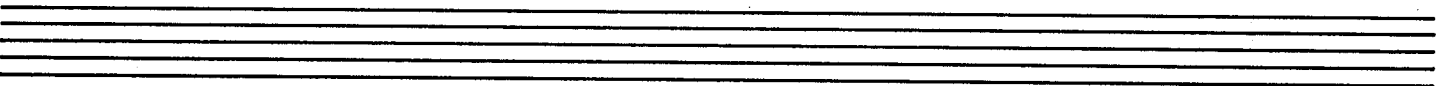
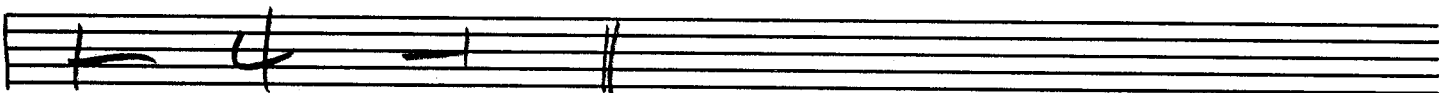
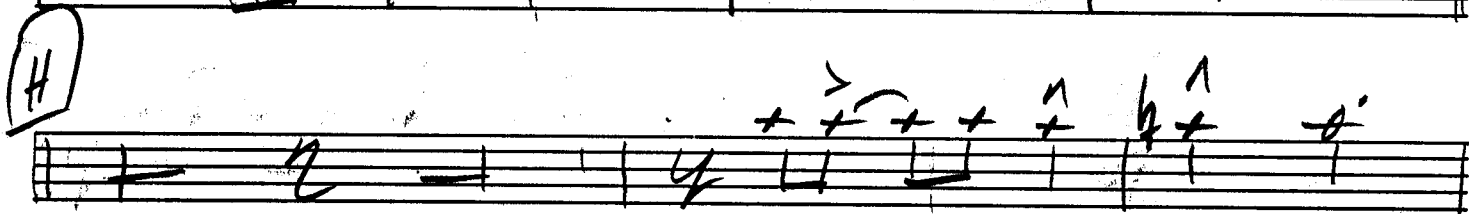

TPT 1

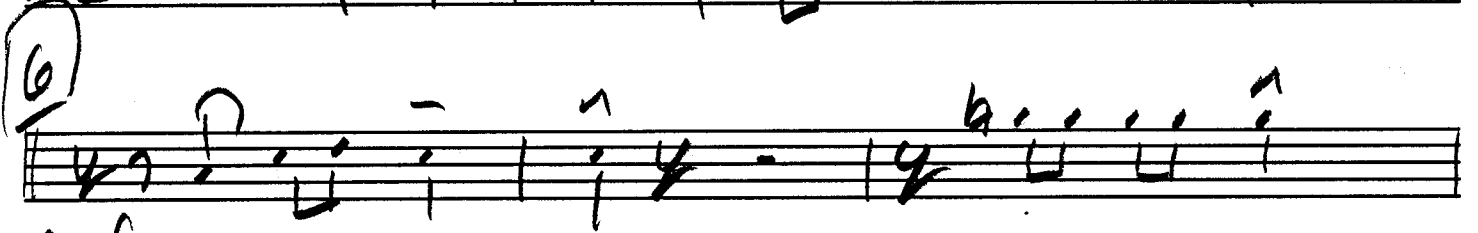
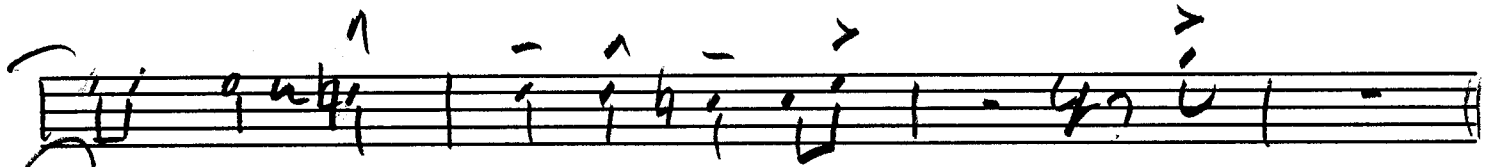
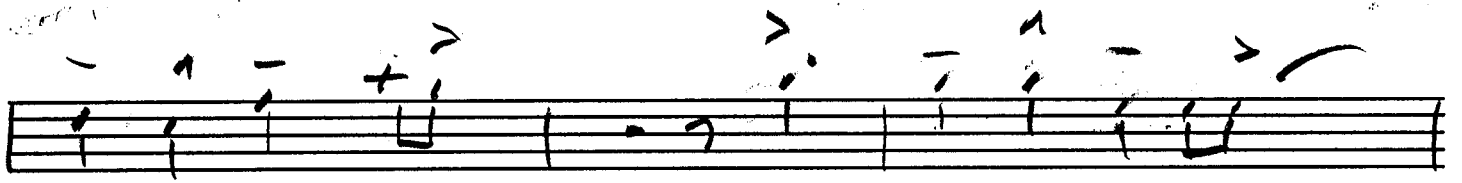

*mf*

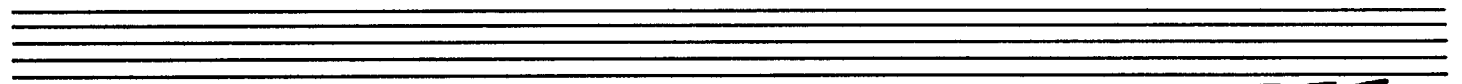
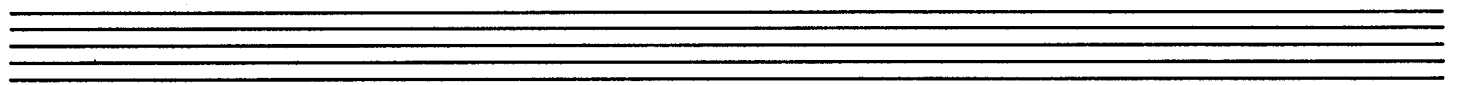
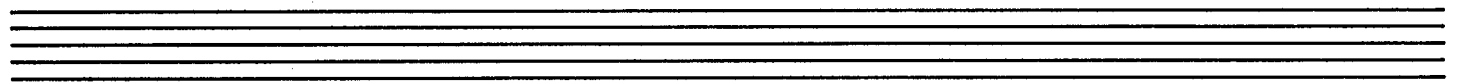
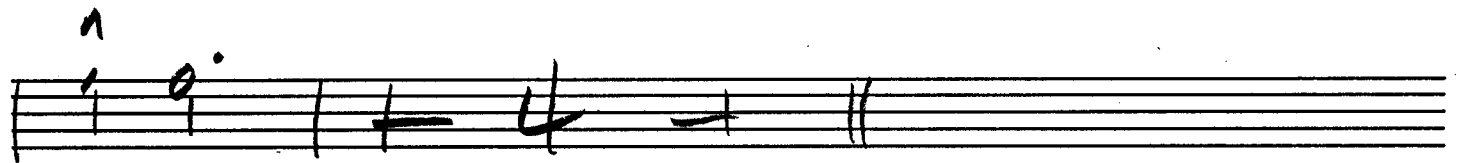
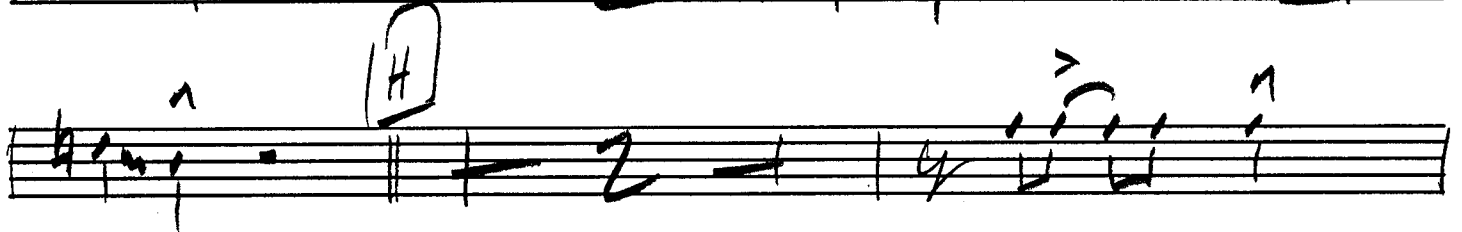

TPT 2.

TRUMPET III

DAYS OF WINE AND ROSES

Seven empty musical staves for notation.

TPT 3

PIANO

# DAYS OF WINE AND ROSES

Chord progressions and section markers:

- Section A:** Eb6, Db7, C7-5, C79, F-7
- Section B:** Db7 9, G-7, C-7, F-7 Du, Bb7
- Section C:** Eb6, Db7, C7-5, C79, F-7
- Section D:** Db7 9 +4, G-7, C-7, A-7-5, Ab7 9
- Section E:** F7 9, B7 9, E, D9, C#7 9

Other chords and progressions noted in the score include: Eb6, Bb7, Eb6, Bb7, D-7-5, G7-9, C-7-5, F9+4, F-7, Bb7 13, Eb6, Db7, C7-5, C79, F-7, Db7 9 +4, G-7, C-7, A-7-5, Ab7 9, G-7, C-7, F-7, Bb7, Eb, Eb7 9 13, E7 9 13, F#7 9, F#-7, D7 9 +4, F G#-7.

C#7 F#7 B7 G#7 F#7 9 B7 9

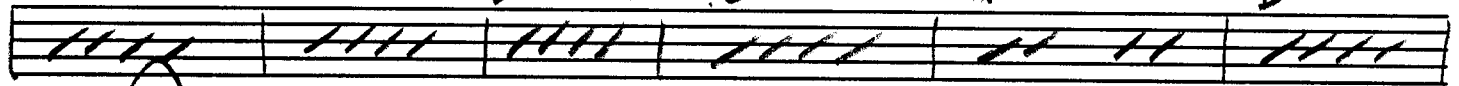

(6)

E

D9

C#7-5 9

C#7

F#7

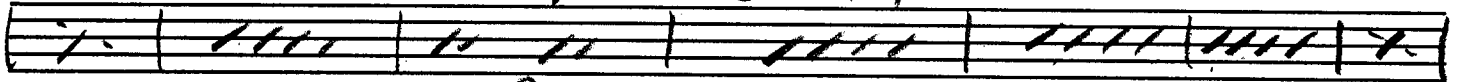

D7 9+4

(H)

G#7

C#7

Bb7-5

A9

G#7

C#7

F#7

B7

E

E 6/9

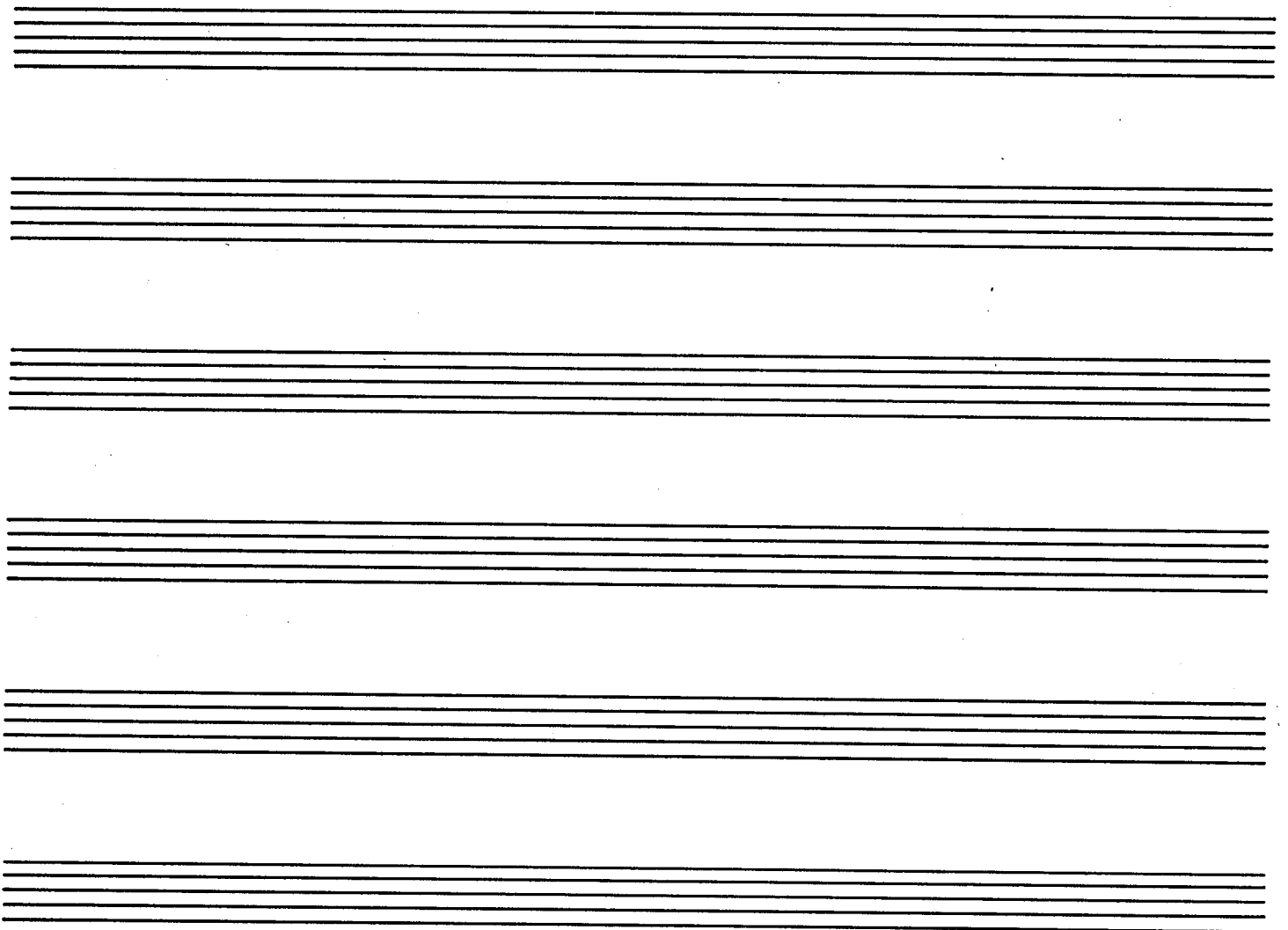

PIANO

BASS

# DAYS OF WINE AND ROSES

Med Swing In "2"

E<sup>b</sup> E<sup>b</sup> B<sup>b</sup>7 2

Voice (A) E<sup>b</sup>6 D<sup>b</sup>7 C7-5 C7<sup>9</sup> F-7

mp D<sup>b</sup>7<sup>9</sup> (B) G-7 C-7 F-7 A<sup>7</sup> B<sup>b</sup>7 B<sup>b</sup>7

D-7-5 G<sup>7</sup>-9 C-7-5 F9+4 F-7 B<sup>b</sup>7 13

(C) E<sup>b</sup>6 D<sup>b</sup>7 C7-5 C7<sup>9</sup> F-7

D<sup>b</sup>7<sup>9</sup>+4 (D) In "4" G-7 C-7 A-7-5 A<sup>b</sup>7<sup>9</sup>

G-7 C-7 F-7 B<sup>b</sup>7 E<sup>b</sup> E<sup>b</sup>7 E7<sup>9</sup>

F<sup>7</sup>+9 C7<sup>9</sup> B<sup>b</sup>7<sup>9</sup> (E) E D9 C#7<sup>9</sup> C#7<sup>9</sup>

F#-7 MF D9+4 (F) G#-7 C#-7

F#-7 B7 G#7 F#7<sup>9</sup> B7<sup>9</sup>

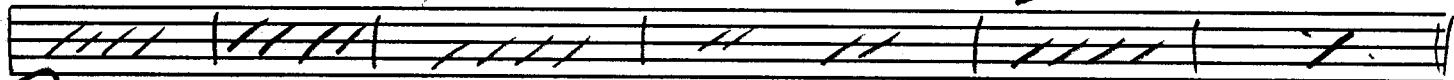

(G) IN "2"

E

D9

C#7-9

C#7

F#-7

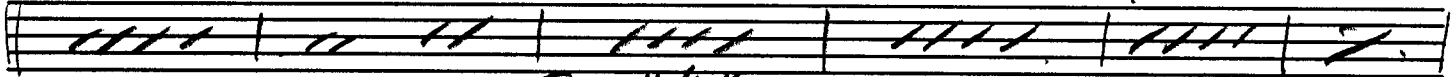

D7<sup>9</sup>+4

(H) IN "4"  
G#-7

C#-7

Bb-7-5

A9

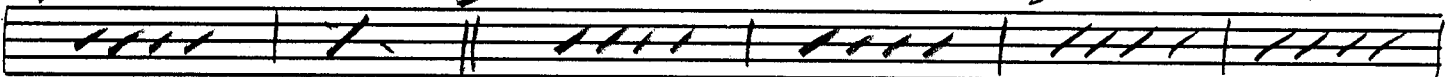

G#-7

C#-7

F#-7

B7

E

E

E<sup>6</sup>/<sub>9</sub>

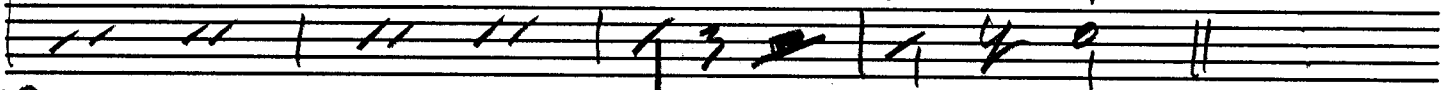

MP

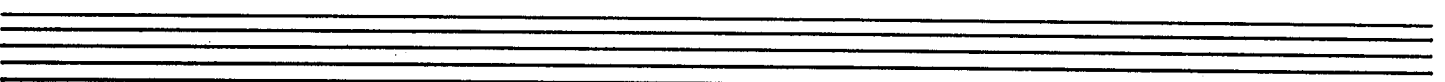
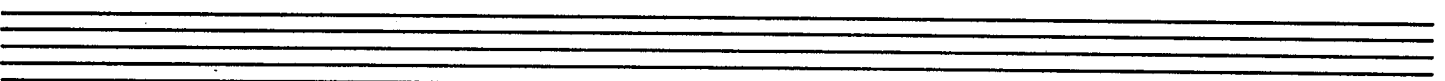
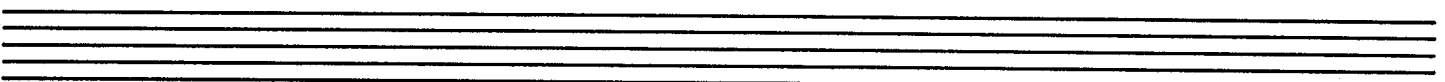
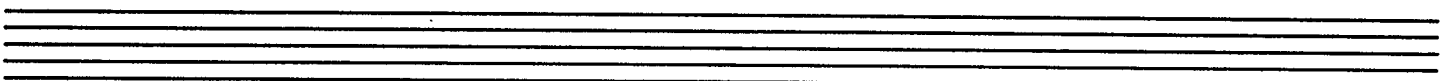
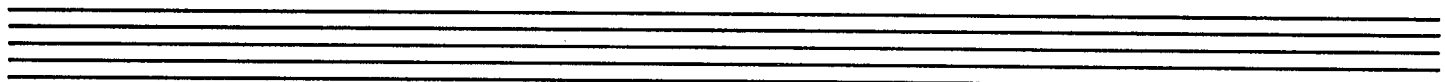
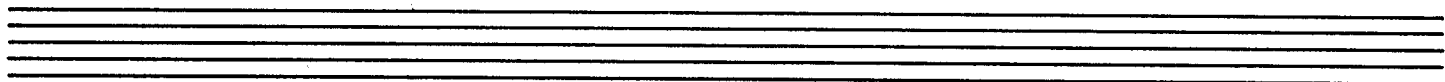

BASS

DRUMS

♩ = 110

# DAYS OF WINE AND ROSES

Med Swing Brushes 2" feel

Change to sticks

Empty musical staff.

Empty musical staff.

Empty musical staff.

Empty musical staff.

Empty musical staff.

DRUMS